

Pagewood 5W

Roof Terrace View Analysis

130-150 Bunnerong Road, Pagewood

We create spaces people love,
SJB is passionate about the
possibilities of architecture,
interiors, urban design
and planning.
Let's collaborate,

Level 2, 490 Crown Street
Surry Hills NSW 2010
Australia
T, 61 2 9380 9911
architects@sjb.com.au
sjb.com.au

Prepared for
Meriton

Issued
30th May 2017

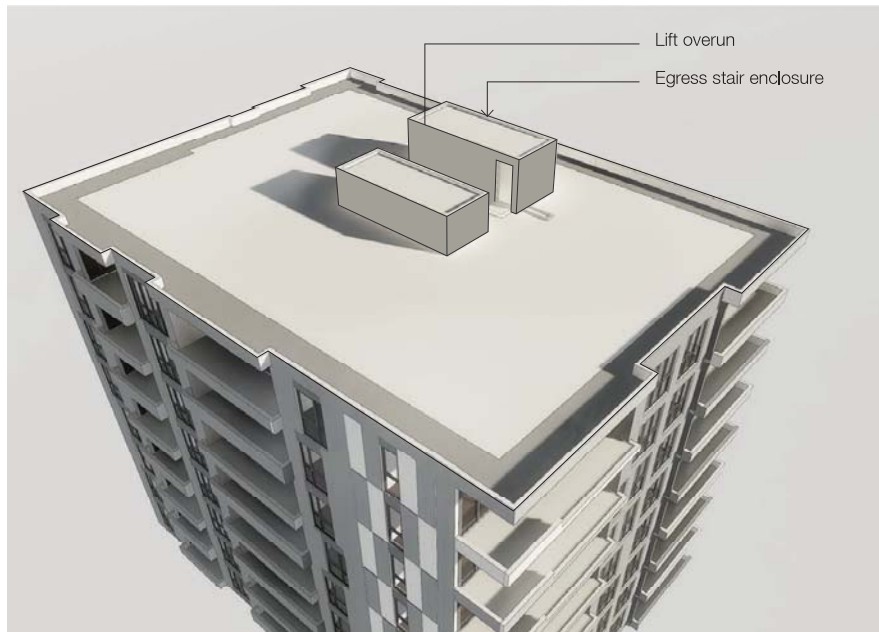

EXISTING ROOF

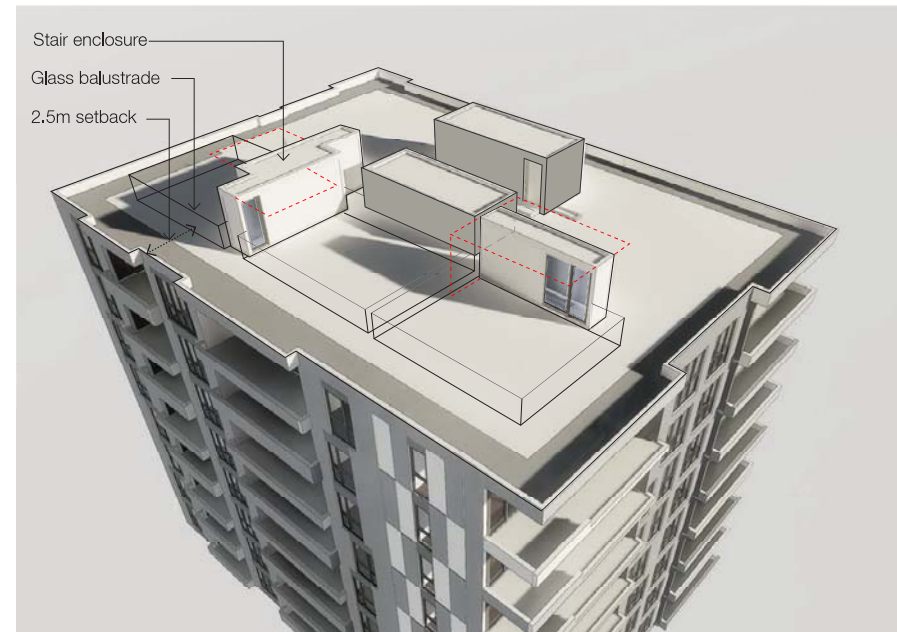

PROPOSED ROOF ACCESS

 PREVIOUS EXTENT OF
PROPOSED AWNING
STRUCTURE

Roof Terrace View Analysis - Buildings B & C

Scale
NTS

Drawing number
SK-001
Revision number
01

Project number
5364
Project name
Pagewood SW

Project address
130-150 Bunnerong Road, Pagewood
Client
Meriton 51

SJB Architects
Level 2, 490 Crown Street, Surry Hills NSW 2010
T. 61 2 9380 9911 sjb.com.au
SJB Architecture (NSW) Pty Ltd
ABN 20 310 373 425 ACN 081 094 724
Adam Haddow 7188 John Pradel 7004



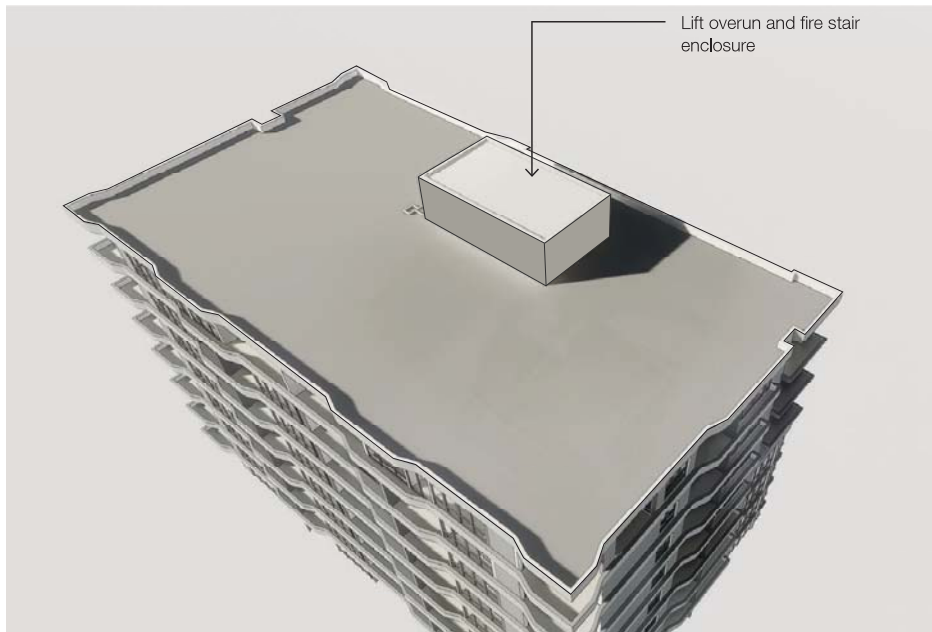

EXISTING ROOF

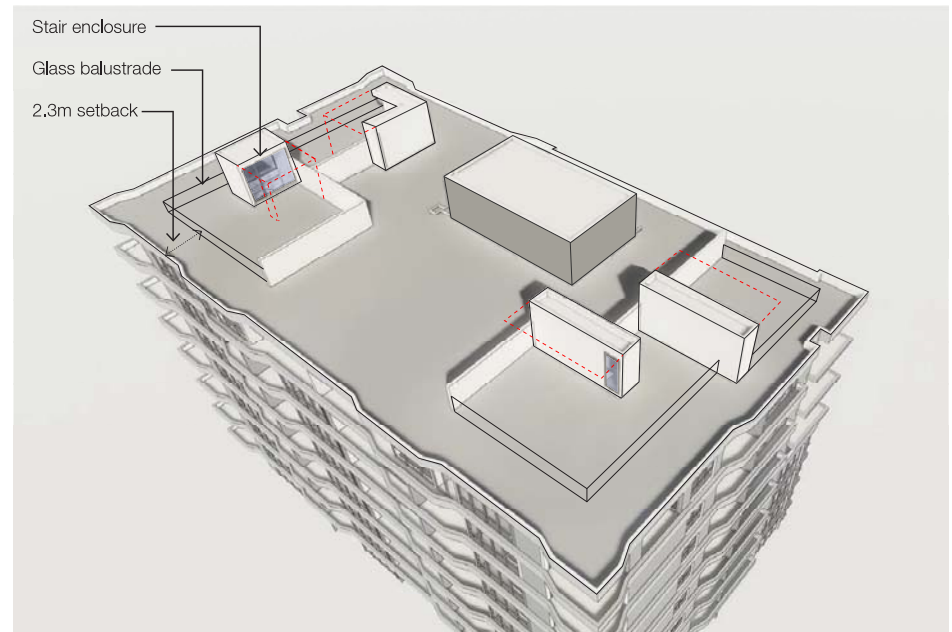

PROPOSED ROOF ACCESS

 PREVIOUS EXTENT OF
PROPOSED AWNING
STRUCTURE



Roof Terrace View Analysis - North West Perspective

Note: Roof terraces not visible from public domain

Scale
NTS

Drawing number SK-003	Project number 5364
Revision number 01	Project name Pagewood SW

Project address 130-150 Bunnerong Road, Pagewood
Client 55 Meriton

SJB Architects
Level 2, 490 Crown Street, Surry Hills NSW 2010
T. 61 2 9380 9911 sjb.com.au
SJB Architecture (NSW) Pty Ltd
ABN 20 310 373 425 ACN 081 094 724
Adam Haddow 7188 John Pradel 7004



SJB Architects

sjb.com.au

We create spaces people love,
SJB is passionate about the
possibilities of architecture,
interiors, urban design
and planning.
Let's collaborate,

Level 2, 490 Crown Street
Surry Hills NSW 2010
Australia
T, 61 2 9380 9911
architects@sjb.com.au
sjb.com.au